

Heirs of Hugh Donaldson

See surveys filed in "I"
June 21, 1809.

William Fisher

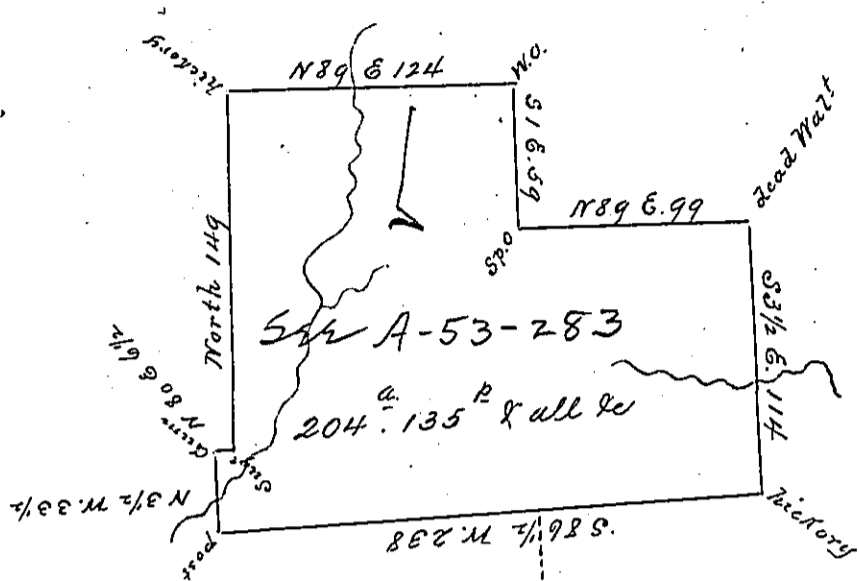

Matthew Long

Joseph Reed

Draft of a tract of Land surveyed the 4th May 1809 for the heirs of Samuel Taylor, to wit, James Crawford & Mary his wife, late Mary Taylor, Sarah Taylor, Hugh Taylor & Nancy Taylor, situate in Pitt township Allegheny County, on the head waters of Turtle Creek, containing two hundred & four acres, one hundred & thirty five perches & allowance of six per cent for Roads &c. being part of a larger tract that was surveyed by Robert McCrea, D^y S^r on the 20th April 1770 for William Menoch, by virtue of two orders dated 3^d April 1769 & numbered 493 and 2761, the above described part of which tract, by virtue of several conveyances is now the estate of the heirs of the said Samuel Taylor dec^d.

Andrew Porter Esq
Sur Gen.

Henry Waslett
D^y S^r Allegheny Co^y

IN TESTIMONY that the above is a copy of the original remaining on file in the Department of Internal Affairs of Pennsylvania, made conformably to an Act of Assembly approved the 16th day of February, 1833, I have hereunto set my Hand and caused the Seal of said Department to be affixed at Harrisburg, this twenty ninth day of March 1895.

Isaac B. Brown
Secretary of Internal Affairs.